



Planning, Transportation & Licensing
Brent Civic Centre
Engineers Way
Wembley
HA9 0FJ

TEL: 020 8937 5359
EMAIL: business.licence@brent.gov.uk
WEB: www.brent.gov.uk

London Borough of Brent Premises Licence

Part A

*This Premises Licence was granted by Brent Council, Licensing Authority for the area of the Borough of Brent under the **Licensing Act 2003***

Original grant date: 31 December 2012
Current issue date: 09 April 2019

.....*AKTCC: Chardney*.....
Authorised signatory

Premises licence number: 1190128

Part 1 – premises details

Postal address of premises, or if none, ordinance survey map reference or description

**Barril
159 High Street, London, Brent, NW10 4TR**

Where the licence is time limited the dates

Licensable activities authorised by the licence

Section Live Music:
Section Recorded Music:
Section I: Provision of Late Night Refreshments:
Section J: Sale or Supply of Alcohol:(On and off the premises)

The times the licence authorises the carrying out of licensable activities

Section Live Music:

Day	Start Time	End Time
Monday	06:00	02:30
Tuesday	06:00	02:30
Wednesday	06:00	02:30
Thursday	06:00	02:30
Friday	06:00	02:30
Saturday	06:00	02:30
Sunday	09:00	01:30

Section Recorded Music:

Day	Start Time	End Time
Monday	06:00	02:30
Tuesday	06:00	02:30
Wednesday	06:00	02:30
Thursday	06:00	02:30
Friday	06:00	02:30
Saturday	06:00	02:30
Sunday	09:00	01:30

Section I: Provision of Late Night Refreshments:

Day	Start Time	End Time
Monday	23:00	02:30
Tuesday	23:00	02:30
Wednesday	23:00	02:30
Thursday	23:00	02:30
Friday	23:00	02:30
Saturday	23:00	02:30
Sunday	23:00	01:30

Section J: Sale or Supply of Alcohol:(For consumption on and off the premises)

Day	Start Time	End Time
Monday	06:00	02:30
Tuesday	06:00	02:30
Wednesday	06:00	02:30
Thursday	06:00	02:30
Friday	06:00	02:30
Saturday	06:00	02:30
Sunday	09:00	01:30

The opening hours of the premises

Day	Start Time	End Time
Monday	06:00	03:00
Tuesday	06:00	03:00
Wednesday	06:00	03:00
Thursday	06:00	03:00
Friday	06:00	03:00
Saturday	06:00	03:00
Sunday	06:00	02:00

Where the licence authorises supplies of alcohol whether these are on and/or off supplies

For consumption on and off the premises

Part 2

Name, (registered) address, telephone number and email (where relevant) of holder of the premises licence

Agnaldo Dal Forno

Registered number of holder, for example company number, charity number (where applicable)

Name, address and telephone number of designated premises supervisor where the premises licence authorises the supply of alcohol

Marco Vasconcelos

Personal licence number and issuing authority of personal licence held by designated premises supervisor where the premises licence authorises the supply of alcohol

Licence Number:

Issuing authority:

Annex 1 – Mandatory conditions

No Irresponsible Drinks Promotions

(1) The responsible person must ensure that staff on relevant premises do not carry out, arrange or

participate in any irresponsible promotions in relation to the premises.

(2) In this paragraph, an irresponsible promotion means any one or more of the following activities, or substantially similar activities, carried on for the purpose of encouraging the sale or supply of alcohol for consumption on the premises—

1. (a) games or other activities which require or encourage,

or are designed to require or encourage, individuals to— (i) drink a quantity of alcohol within a time limit (other than to drink alcohol sold or supplied on the premises before the cessation of the period in which the responsible person is authorised to sell or supply alcohol), or (ii) drink as much alcohol as possible (whether within a time limit or otherwise);

(b) provision of unlimited or unspecified quantities of alcohol free or for a fixed or discounted fee to the public or to a group defined by a particular characteristic in a manner which carries a significant risk of undermining a licensing objective;

(c) provision of free or discounted alcohol or any other thing as a prize to encourage or reward the purchase and consumption of alcohol over a period of 24 hours or less in a manner which carries a significant risk of undermining a licensing objective;

(d) selling or supplying alcohol in association with promotional posters or flyers on, or in the vicinity of, the premises which can reasonably be considered to condone, encourage or glamorise anti-social behaviour or to refer to the effects of drunkenness in any favourable manner;

(e) dispensing alcohol directly by one person into the mouth of another (other than where that other person is unable to drink without assistance by reason of disability).

Free Water

The responsible person must ensure that free potable water is provided on request to customers where it is reasonably available.

Age Verification Policy

(1) The premises licence holder or club premises certificate holder must ensure that an age verification policy is adopted in respect of the premises in relation to the sale or supply of alcohol.

(2) The designated premises supervisor in relation to the premises licence must ensure that the supply of alcohol at the premises is carried on in accordance with the age verification policy.

(3) The policy must require individuals who appear to the responsible person to be under 18 years of age (or such older age as may be specified in the policy) to produce on request, before being served alcohol, identification bearing their photograph, date of birth and either—

(a) a holographic mark, or

(b) an ultraviolet feature.

Small Measures to be Available

The responsible person must ensure that—

(a) where any of the following alcoholic drinks is sold or supplied for consumption on the premises (other than alcoholic drinks sold or supplied having been made up in advance ready for sale or supply in a securely closed container) it is available to customers in the following measures—

(i) beer or cider: ½ pint;

(ii) gin, rum, vodka or whisky: 25 ml or 35 ml; and

(iii) still wine in a glass: 125 ml;

(b) these measures are displayed in a menu, price list or other printed material which is available to customers on the premises; and

(c) where a customer does not in relation to a sale of alcohol specify the quantity of alcohol to be sold, the customer is made aware that these measures are available

Minimum Price of Alcohol

1. A relevant person shall ensure that no alcohol is sold or supplied for consumption on or off the premises for a price which is less than the permitted price.

2. For the purposes of the condition set out in paragraph 1—

(a)—duty¹¹ is to be construed in accordance with the Alcoholic Liquor Duties Act 1979;

(b)—permitted price¹¹ is the price found by applying the formula—

$$P = D + (D \times V)$$

where—

(i) P is the permitted price,

(ii) D is the amount of duty chargeable in relation to the alcohol as if the duty were charged on the date of the sale or supply of the alcohol, and

(iii) V is the rate of value added tax chargeable in relation to the alcohol as if the value added tax were charged on the date of the sale or supply of the alcohol;

(c)—relevant person¹¹ means, in relation to premises in respect of which there is in force a premises licence—

(i) the holder of the premises licence,

(ii) the designated premises supervisor (if any) in respect of such a licence, or

(iii) the personal licence holder who makes or authorises a supply of alcohol under such a licence;

(d)—relevant person¹¹ means, in relation to premises in respect of which there is in force a club premises certificate, any member or officer of the club present on the premises in a capacity which enables the member or officer to prevent the supply in question; and

(e)—value added tax¹¹ means value added tax charged in accordance with the Value Added Tax Act 1994.

3. Where the permitted price given by Paragraph (b) of paragraph 2 would (apart from this paragraph) not be a whole number of pennies, the price given by that sub-paragraph shall be taken to be the price actually given by that sub-paragraph rounded up to the nearest penny.

4. (1) Sub-paragraph (2) applies where the permitted price given by Paragraph (b) of paragraph 2 on a day (—the first day¹¹) would be different from the permitted price on the next day (—the second day¹¹) as a result of a change to the rate of duty or value added tax.

(2) The permitted price which would apply on the first day applies to sales or supplies of alcohol which take place before the expiry of the period of 14 days beginning on the second day.

Requirement for a DPS

(1) No supply of alcohol may be made under the premises licence-

(a) at a time when there is no designated premises supervisor in respect of the premises licence, or

(b) at a time when the designated premises supervisor does not hold a personal licence or their personal licence is suspended.

(2) Every supply of alcohol under the premises licence must be made or authorised by a person who holds a personal licence.

Door Supervisors and Security Staff to be Licensed by the SIA (when required)

Where the licence includes a condition that at specified times one or more individuals must be at the premises to carry out a security activity, each individual must be licensed by the Security Industry Authority, with the following exceptions:

a) premises where the premises licence authorises plays or films

b) any occasion mentioned in paragraph 8(3)(b) or (c) of Schedule 2 to the Private Security Industry Act 2001 (premises being used exclusively by a club with a club premises certificate, under a temporary event notice authorising plays or films or under a gaming licence), or

c) any occasion within paragraph 8(3)(d) of Schedule 2 to the Private Security Industry Act 2001

Film Classification When required

(i) The admission of children to the exhibition of any film must be restricted in accordance with the recommendation of the designated film classification body unless section (ii) applies.

(ii) Where the licensing authority notifies the holder of the licence that this subsection applies the admission of children must be restricted in accordance with any recommendation made by the licensing authority.

In this section-

"children" means persons aged under 18; and

"film classification body" means the person or persons designated as the authority

under section 4 of the Video Recordings Act 1984 (c. 39) (authority to determine suitability of video works for classification).

Annex 2 – Conditions consistent with the operating schedule

1 CCTV shall be installed to Home Office Guidance standards and maintained in a good working condition and recordings shall be kept for 31 days and shall be made available to police and licensing officers if requested.

2 A CCTV shall be installed to cover the front entrance of the premises.

3 Customers will not take open drink containers outside the premises as defined on the plan submitted to and approved by the Licensing Authority

4 The maximum number of persons permitted on the premises shall not exceed 36 persons including staff.

5 A "Challenge 21" policy shall be adopted and adhered to.

6 Alcohol shall only be provided as an accompaniment to a meal.

7 An incident log shall be kept at the premises, and made available for inspection on request to an authorised officer of Brent Council or the Police, which will record the following:

- (a) all crimes reported to the venue
- (b) all ejections of patrons
- (c) any complaints received
- (d) any incidents of disorder
- (e) all seizures of drugs or offensive weapons
- (f) any faults in the CCTV system or searching equipment or scanning equipment
- (g) any refusal of the sale of alcohol
- (h) any visit by a relevant authority or emergency service.

8 A copy of the premises licence summary including the hours which licensable activities are permitted shall be visible from the outside of each entrance to the premises.

9 Use of the outside courtyard area shall cease at 2100 hours.

10 The locks and flush latches on the exit doors and gates shall be unlocked and kept free from fastenings other than push bars or pads whilst the public are on the premises.

11 The socket outlets (or other power supplies used for DJ equipment, band equipment and other portable equipment) that are accessible to performers, staff or the public shall be suitably protected by a residual current device (RCD having a rated residual operating current not exceeding

30 milliamps).

Notting Hill Carnival weekend

13 Customers shall not be allowed to congregate outside the premises.

14 No external seating to be available for customers on either Sunday or Monday of August bank holiday weekend

Annex 3 – Conditions attached after a hearing by the licensing authority

Annex 4 – Plans

See attached

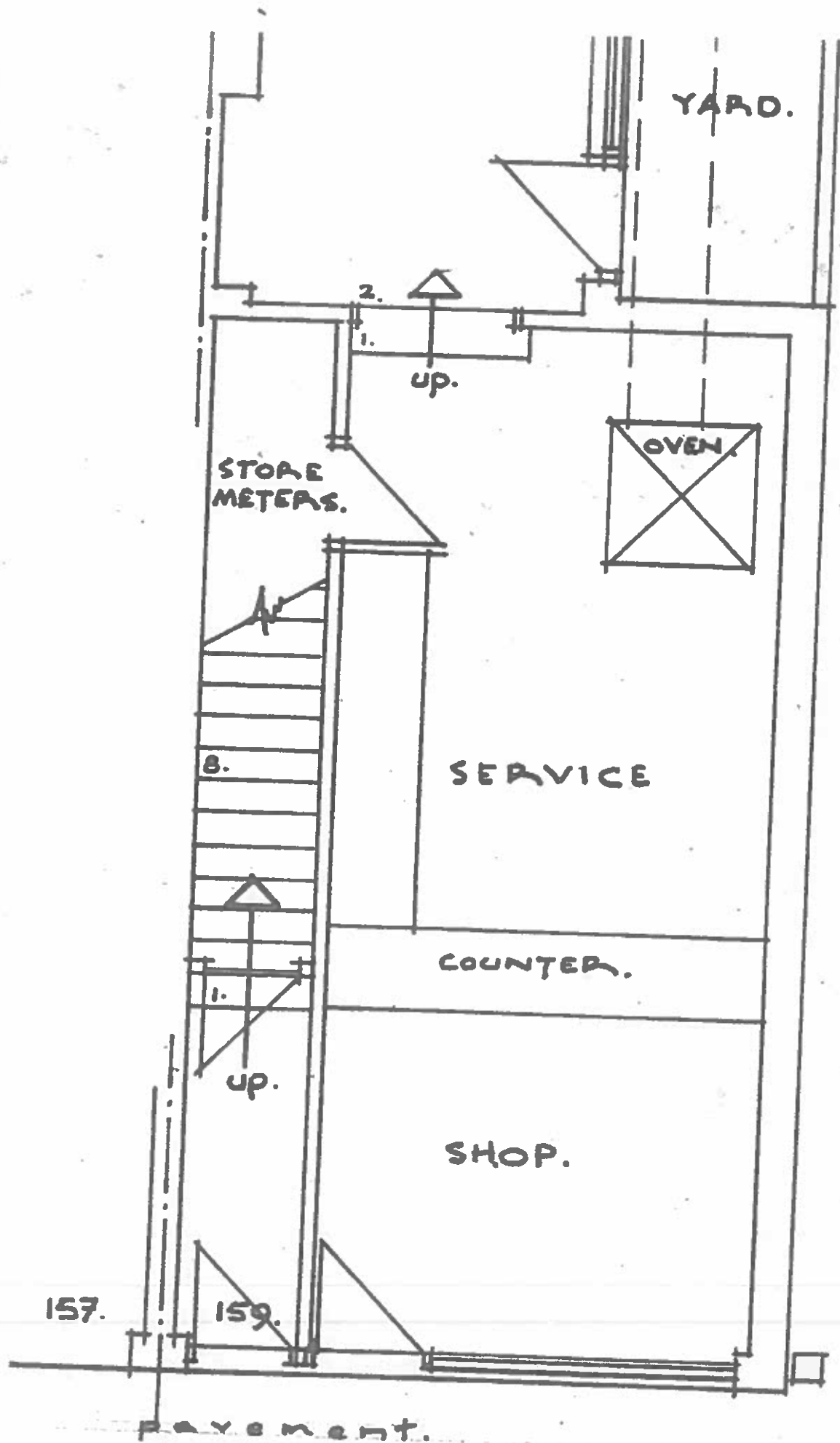

RIGHT

GRD. FLOOR PLAN.

